

MAINTENANCE OF TRAFFIC (MOT) FORM

SECTION 1: APPLICANT INFORMATION

Applicant Name: Ft. Lauderdale Air Show Kyle Smith Applicant Phone: 813-699-0976
 Applicant Email: kyle@air.show
 Applicant Address: PO Box 360857, Melbourne, FL 32936
(Address, City, State, Zip Code)
 City Project Manager (if applicable): _____ Phone: _____
 Agency responsible for this project: City County FDOT Other: _____
 On-site/Emergency Contact Phone: _____

MOT APPROVAL
CITY OF FORT LAUDERDALE
TRANSPORTATION AND MOBILITY

SECTION 2: PROJECT INFORMATION

ENG Permit # (obtain from Department of Sustainable Development (DSD)): Special Event
 Project Name: Air Show
 Project Address: A1A/N Fort Lauderdale Beach Blvd between Sunrise Blvd and NE 14 Ct
(Address, City, State, Zip Code)

Specific Dates and Times Requested for MOT Implementation:

Please identify a start date that is at least two weeks from the submittal date. The approval of an MOT application may require up to two weeks from the time that all required documents are received by TAM staff.

Begin Date: 4/29/23 Begin Time: 6am
 End Date: 4/30/23 End Time: 6pm *→ open 6pm 4/29 - 6am 4/30*

SECTION 3: PROJECT DETAILS

- Partial or Shoulder Closure
- Full Road Closure (detour): Under 72 Hours
- Sidewalk Closure: Under 72 Hours
- Full Road/Sidewalk Closure: More than 72 Hours

- Daily Setup/ Breakdown YES NO
- Using Crane in ROW* YES NO
- Parking Meters Impacted* YES NO

*Crane and parking meter mitigation must be done prior to MOT approval. Please refer to the MOT Guidelines for crane definitions.

SECTION 4: TYPE OF WORK DESCRIPTION

Please make sure to include the following information in the description:

- List the names of affected streets and the nearest intersection. Use complete street names, including directionals.
- Describe the nature of the construction and any phasing plans. A separate MOT application is required for each phase.
- Describe any specific safety hazards that the work may produce during construction (i.e., large holes, etc.).

Closure of A1A b/w Sunrise Blvd & 14th Court

SECTION 5: FDOT DESIGN STANDARD INDEX DRAWING NUMBERS/MUTCD TYPICAL APPLICATION

(State which FDOT Standard Index 600 series will be followed. The indexes must include the north arrow and the names of the main and cross streets. Also, state whether trenches will be covered or backfilled during non-working hours.)
TA-20, TA-19, 615, 602

MAINTENANCE OF TRAFFIC (MOT) FORM

SECTION 6: MOT DESCRIPTION

Please make sure to include the following information in the description:

- List the lanes that will be open and closed on each street and describe any necessary detours in detail. If detours are not required, please state that below.
- State if flagmen will be provided.
- State if the MOT will be continuous or intermittent. If intermittent, state the times of the day the MOT will be in effect.
- State any other special considerations related to this request.

MOT APPROVAL
CITY OF FORT LAUDERDALE
TRANSPORTATION AND MOBILITY

SECTION 7: MOT FORM CHECKLIST (Provide one copy of each attachment.)

- Completed Required Signatures Form
- Certification(s) for Traffic Control Technician or Traffic Control Supervisor must be embedded on MOT plans along with FDOT indexes/MUTCD documents
- Color aerial(s)/MOT Plan with index overlay
- County and State approvals (if required)
- Crane and Parking Mitigation (if required)
- Plan of work (optional, but preferred)
- FDOT Index MUTCD Reference Drawing(s)

SECTION 8: ADDITIONAL COMMENTS

Please Note: The approval of an MOT application may require up to two weeks from the time that all required documents in the checklist above are received by TAM staff. Any rejected MOT submittal that is corrected and sent back will be considered a new submittal, which may require up to two additional weeks to approve. Additional time may be needed for more complex plans or plans requiring additional coordination/information.

In signing this application, I understand that separate City and/or County and/or State permits may be required for this project. Furthermore, I am aware that I am responsible for ensuring that the project is completed in accordance with the plans and specifications as stipulated in the permit approval condition.

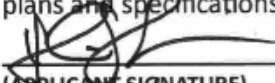
(APPLICANT SIGNATURE)
4/17/23
(DATE SIGNED)

Kyle J. Smith, Event Manager
(PRINT NAME/TITLE)

As a consideration for the permission granted herein, Ft. Lauderdale Air Show (APPLICANT) agrees to indemnify and hold harmless the City of Fort Lauderdale for any damages, claims, or injuries that may result from the MOT plan approved under the PERMIT.

Lauderdale Air Show, LLC
(NAME OF COMPANY)

BY: 
(COMPANY AUTHORIZED AGENT)

REQUIRED SIGNATURES FORM

Applicant must collect all required signatures. To expedite processing, individual signatures may be obtained and submitted to MOT@fortlauderdale.gov separately on this page. All signatures and comments must be submitted before two-week review process begins.

MOT APPROVAL

CITY OF FORT LAUDERDALE
TRANSPORTATION AND MOBILITY

_____ Print Name	_____ Signature	_____ (Date)
Police Department 1300 W. Broward Boulevard Tel: 954-828-5477 <i>Call for Appointment</i> *Required only if MOT includes a detour for any direction of travel.		
_____ Print Name	_____ Signature	_____ (Date)
Fire Rescue Department 528 N.W. 2 nd Street Tel: 954-828-6800 <i>Call for Appointment</i> *Required only if MOT includes a detour for any direction of travel.		
_____ Print Name	_____ Signature	_____ (Date)
Broward County Traffic Engineering Division 2300 W. Commercial Boulevard Tel: 954-847-2653 <i>Call for Appointment. Walk-ins NOT accepted.</i> *Required only if MOT/detour affects Broward County road or intersection.		
After all applicable signatures are collected, applicant should submit the MOT plan and this routing form to the Transportation and Mobility Department at mot@fortlauderdale.gov.		
OFFICE USE ONLY		
Department Director's Signature (requested by City staff if required)		
_____ Morgan Dunn Print Name	_____ <i>Morgan Dunn</i> Signature	_____ 4/25/23 (Date)
Transportation and Mobility Department 290 N.E. 3 rd Avenue Tel: 954- 828-4997 Email: MOT@fortlauderdale.gov <i>Call for Appointment. Walk-ins and hard copies NOT accepted.</i>		
_____ <i>Lisa Marie Glover for Ben Rogers</i> <small>Lisa Marie Glover for Ben Rogers (Apr. 27, 2023 09:09 EDT)</small> Signature		_____ (Date)
Transportation and Mobility Department Ben Rogers, Director		

A copy of the final permit and this MOT form shall be kept on site and be made available to the City inspector at all times.

Traffic modifications required for special events shall be coordinated through the Parks and Recreation's Special Events Department. Please call 954-828-4349 or email BHenry@fortlauderdale.gov.

MOT plans for City Capital Improvement Projects shall be coordinated through the City of Fort Lauderdale Public Works Department. Please call 954-828-5772 or email ralvarez@fortlauderdale.gov.

From: [Kyle](#)
To: [Morgan Dunn](#)
Subject: [EXTERNAL:CAUTION!]- Fw: OSP – Permit # 2023-F-491-00016 - Permit Approved
Date: Monday, April 24, 2023 4:02:02 PM

[::CAUTION!:] This email originated from outside The City of Fort Lauderdale.
Do Not Reply, click links, or open attachments from an unknown or suspicious origin. Confirm the email address is from an expected source before taking action.
Report any suspicious emails to spamadmin@fortlauderdale.gov

MOT APPROVAL
CITY OF FORT LAUDERDALE
TRANSPORTATION AND MOBILITY

Here's the approval note from FDOT. And I got it on the 1st try!

Amazing!

Take care,

Kyle J. Smith - Vice President, Sales

Cell: (320) 699-0470

kyle@air.show

See Us in 2023:

Cocoa Beach Air Show - April 15 & 16

Fort Lauderdale Air Show - April 29 & 30

Augusta Air Show - May 13 & 14

Ocean City (MD) Air Show - June 10 & 11

New York Air Show - June 24 & 25

Atlanta Air Show - October 7 & 8

Orlando Air Show - October 28 & 29

From: donotreplyapps@dot.state.fl.us <donotreplyapps@dot.state.fl.us>

Sent: Friday, April 21, 2023 5:25 PM

To: Kyle <kyle@blilley.com>

Subject: OSP – Permit # 2023-F-491-00016 - Permit Approved

FDOT has approved Permit # 2023-F-491-00016 | Project Name: "City of Ft. Lauderdale Lauderdale Air Show".

You may log in to [One-Stop Permitting](#) to view your approved permit package.

[Click here to download the approved package.](#)

Comments:

Approved.

Please do not reply to this email. Replies to this email will not be monitored or responded to.

PLAN NOT TO SCALE

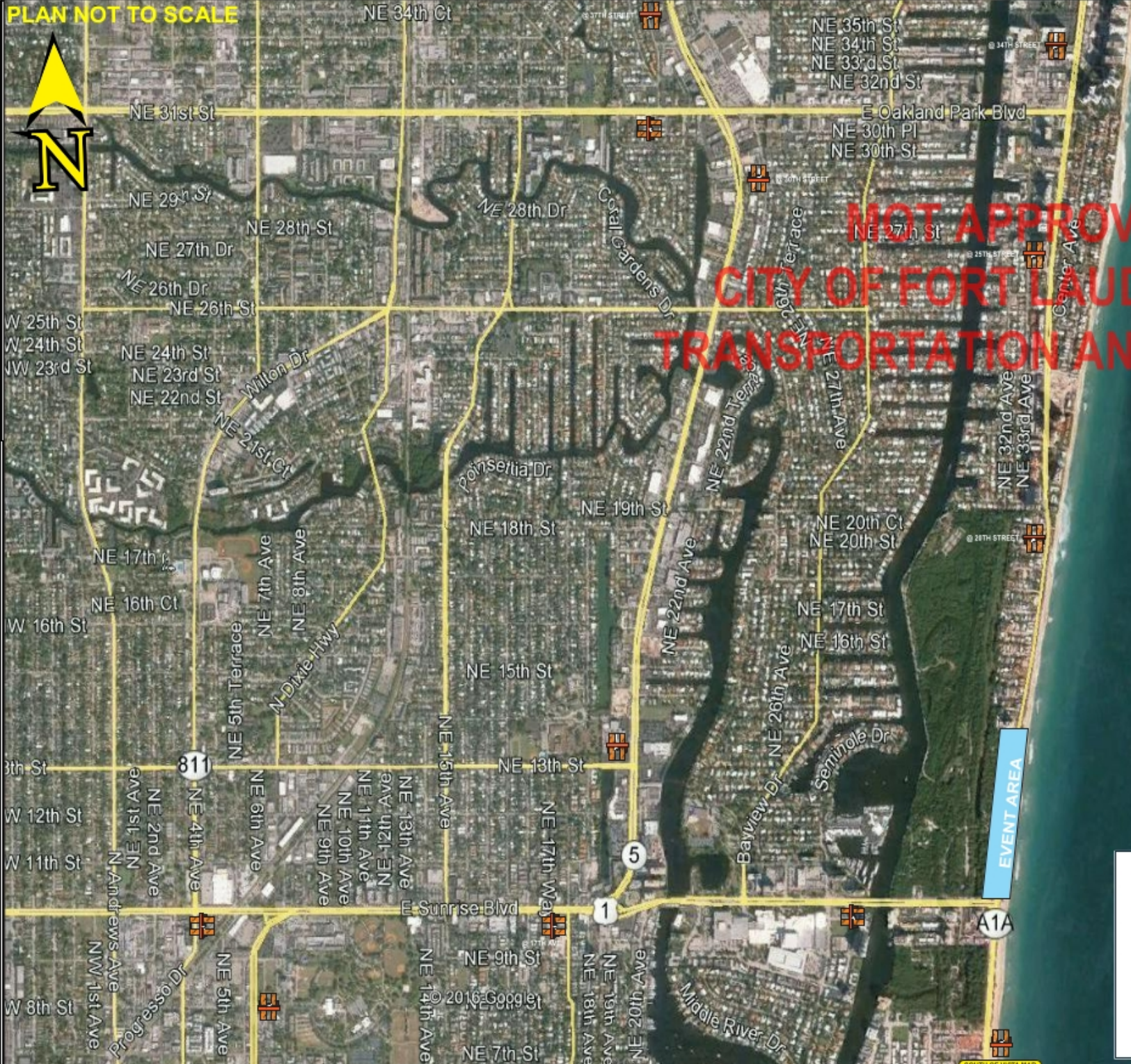

NOT APPROVAL CITY OF FORT LAUDERDALE TRANSPORTATION AND MOBILITY

April 29-30
2023

**MESSAGE BOARD
LOCATIONS**
(PLACED ONE WEEK
PRIOR TO EVENT)

**A1A
CLOSED
4/29 - 30**

**SUNRISE
TO 14 CT
6AM-6PM**

MARK MEYERS



Mark Meyers

Certificate:	605769	Has Completed a FDOT Approved Temporary Traffic Control: Advanced Course.
Issued:	02/13/2023	Training Provider: myITConline
Expires:	02/02/2027	83 Geneva Dr. Ste. 621394 Owebo, FL 32762
Instructor:	M.H.	PH: 407-901-0206

Verify this Certificate at www.mtsadmin.com.

PLAN NOT TO SCALE



TABLE 1 CHANNELIZING DEVICE SPACING				TABLE 2 TAPER LENGTH "L"		
Work Zone Speed (mph)	Max. Spacing (feet)				Work Zone Speed (mph)	Min. Length (feet)
	Cones or Temporary Tubular Markers	Type I Barricades, Type II Barricades, or Drums	Type I Barricades, Type II Barricades, or Drums	Type II Barricades, or Drums	W	L
≤ 45	25	50	50	100	≥ 45	L = 8S
45-50	25	50	50	100	Where: W = width of offset in feet S = speed in mph	

TABLE 3 WORK ZONE SIGN SPACING "X"		TABLE 4 BUFFER LENGTH "B"	
Sign Type	Min. Spacing (feet)	Work Zone Speed (mph)	Min. Length (feet)
Advance and Advance/Retarders with Work Zone Speed ≤ 45 mph	250	25	155
Advance and Advance/Retarders with Work Zone Speed ≤ 45 mph	300	35	200
Limited Access Roadways *	1,500	45	305
* For Limited Access Roadways with work zone speed ≤ 55 mph, the minimum spacing may be reduced in accordance with the MUTCD and as approved by the Engineer.			
		55	325
		60	370
		65	415
		70	470

Note: When Buffer Length "B" Cannot Be Obtained Due to Geometric Constraints, use the greater length possible, but not less than 155 feet.

MOT APPROVAL



FOUR PARKING SPACES CLOSED TO PROVIDE ADEQUATE TURNING RADIUS

FT. LAUDERDALE TRANSPORTATION AND MOBILITY

LOCATIONS

ID CHECK RESIDENT ACCESS ONLY

MARK MEYERS



Mark Meyers

Certificate: 605769
Has Completed a FDOT Approved Temporary Traffic Control: Advanced Course.

Issued: 02/13/2023 Training Provider: myTTOnline
Expires: 02/02/2027 83 Geneva Dr. Ste. 621394
myTTonline Ovidio, FL 32782
Instructor: H Ph: 407-901-0206

Verify this Certificate at www.motadmin.com



© 2016 Google



MOT APPROVAL
CITY OF FORT LAUDERDALE
TRANSPORTATION AND MOBILITY

TABLE 1 CHANNELIZING DEVICE SPACING				TABLE 2 TAPER LENGTH "L"	
Work Zone Speed (mph)	Channelizing Device Spacing (feet)	Work Zone Speed (mph)	Min. Taper Length (feet)	Max. Taper Length (feet)	Min. Taper Length (feet)
≤ 30	25	30	100	100	100
35	30	35	100	100	100
40	35	40	100	100	100
45	40	45	100	100	100
50	45	50	100	100	100
55	50	55	100	100	100
60	55	60	100	100	100
65	60	65	100	100	100
70	65	70	100	100	100

TABLE 3 WORK ZONE SIGN SPACING "X"		TABLE 4 BUFFER LENGTH "B"	
Work Zone Speed (mph)	Min. Spacing (feet)	Work Zone Speed (mph)	Min. Buffer Length (feet)
≤ 30	200	25	150
35	200	30	150
40	200	35	200
45	200	40	200
50	200	45	200
55	200	50	200
60	200	55	200
65	200	60	200
70	200	65	200
		70	200

SPEED LIMIT 30

Note: When Buffer Length "B" cannot be attained due to geometric constraints, use the greatest length possible, but not less than 150 feet.

RIGHT LANE TO BE CLOSED FROM A1A TO NE 26TH AVE. FOR EMERGENCY VEHICLE AND PEDESTRIAN USE ONLY, AT THE DISCRETION OF THE FT. LAUDERDALE POLICE DEPT.

SPEED LIMIT 35

Refer to Standard Plan 102-613 for channelizing device placement

MARK MEYERS

FDOT

Mark Meyers

Certificate: Has Completed a FDOT Approved Temporary Traffic Control: Advanced Course.

605769

Issued: 02/13/2023 Training Provider: myITCOnline

Expires: 02/02/2027 83 Geneva Dr. Ste. 621394

Instructor: M.H. myITCOnline
Oviedo, FL 32762
Ph: 407-901-0206

Verify this Certificate at www.motadmin.com.

PLAN NOT TO SCALE

TABLE 1 CHANNELIZING DEVICE SPACING			
Work Zone Speed (mph)	Max. Spacing (feet)		Notes
	Cones or Temporary Taper Markers	Type II Barricades, Variable Tapers, or Drums	
≤ 45	75	50	25' Taper
46-50	75	50	25' Taper

TABLE 2 TAPER LENGTH "L"	
Work Zone Speed (mph)	Min. Length (feet)
≤ 45	L = 40'
46-50	L = 80'

TABLE 3 WORK ZONE SIGN SPACING "X"	
Road Type	Min. Spacing (feet)
Arterials and Collectors with Work Zone Speed ≤ 45 mph	250
Arterials and Collectors with Work Zone Speed ≤ 49 mph	500
Limited Access Roadways	1,500

TABLE 4 BUFFER LENGTH "B"	
Work Zone Speed (mph)	Min. Length (feet)
25	255
30	270
35	270
40	325
45	380
50	425
55	495
60	570
65	645
70	720

Notes: When Buffer Length "B" cannot be attained due to geometric constraints, use the greatest length possible, but not less than 155 feet.

SPEED LIMIT 35

MOT APPROVAL
CITY OF FORT LAUDERDALE
TRANSPORTATION AND MOBILITY



LOCATIONS

SUNRISE BLVD

NE 26TH AVE



MARK MEYERS

FDOT Mark Meyers

Certificate: 605769
 Issued: 02/13/2023
 Expires: 02/02/2027
 Instructor: H

Has Completed a FDOT Approved Temporary Traffic Control: Advanced Course.
 Training Provider: myTTOnline
 83 Geneva Dr. Ste. 621394
 Oviedo, FL 32762
 POC: 407-901-0206

Verify this Certificate at www.motadmin.com

**CITY OF FORT LAUDERDALE
TRANSPORTATION AND MOBILITY**

SHEET	TABLE OF CONTENTS
1	General Notes, TTC Tables
2	Definitions
	Temporary Traffic Control Devices
	Overhead Work
	Railroads
	Sight Distance
3	Above Ground Hazard
	Clear Zone Widths For Work Zones
	Superelevation
	Length Of Lane Closures
	Overweight/Oversize Vehicles
4	Lane Widths
	High-Visibility Safety Apparel
	Speed Reduction Signing
	Flagger Control
	Survey Work Zones
5	Signs
5	Work Zone Sign Supports
6	Commonly Used Warning and Regulatory Signs In Work Zones
7	Wanholes/Crosswalks/Joints
	Truck Mounted Attenuators
	Signals
	Channelizing Devices
	Channelizing Devices Consistency
8	Advanced Warning Arrow Boards
	Drop-Offs In Work Zones
9	Business Entrance
	Temporary Asphalt Separator
10	Channelizing Devices Notes
	Temporary Barrier Notes
11	Pavement Markings

GENERAL NOTES:

- This Index contains information specific to the Federal and State guidelines and standards for the preparation of traffic control plans and for the selection of traffic control in work zones, for construction and maintenance operations and other uses on highways, roads and streets on the State Highway System. Certain requirements in this Index are based on the high volume nature of State Highways. For highways, roads and streets off the State Highway System, the local agency (City/County) having jurisdiction may adopt requirements based on the minimum requirements provided in the MUTCD.
- Use this Index in accordance with the Plans and Indexes 102-601 through 102-680. Indexes 102-601 through 102-680 are Department-specific typical applications of commonly encountered situations. Adjust device location or number thereof as recommended by the Worksite Traffic Supervisor and approved by the Engineer. Devices included but are not limited to flaggers, portable temporary signals, signs, pavement markings and channelizing devices. Comply with MUTCD or applicable Department criteria for any changes and document the reason for the change.
- Except for emergencies, any road closure on State Highway System must comply with Section 335.15, F.S.

**TABLE 1
CHANNELIZING DEVICE SPACING**

Work Zone Speed (mph)	Max. Spacing (feet)			
	Cones or Temporary Tubular Markers		Type I Barricades, Type II Barricades, Vertical Panels, or Drums	
	Taper	Tangent	Taper	Tangent
≤ 45	25	50	25	50
≥ 50	25	50	50	100

**TABLE 2
TAPER LENGTH "L"**

Work Zone Speed (mph)	Min. Length (feet)
≤ 40	$L = \frac{WS^2}{60}$
≥ 45	$L = WS$

Where: W = width of offset in feet
S = speed in mph

**TABLE 3
WORK ZONE SIGN SPACING "X"**

Road Type	Min. Spacing (feet)
Arterials and Collectors with Work Zone Speed ≤ 40 mph	200
Arterials and Collectors with Work Zone Speed ≥ 45 mph	500
Limited Access Roadways *	1,500

* For limited access roadways with work zone speed ≤ 55 mph, the minimum spacing may be reduced in accordance with the MUTCD and as approved by the Engineer.

**TABLE 4
BUFFER LENGTH "B"**

Work Zone Speed (mph)	Min. Length (feet)
25	155
30	200
35	250
40	305
45	360
50	425
55	495
60	570
65	645
70	730

Note: When Buffer Length "B" cannot be attained due to geometric constraints, use the greatest length possible, but not less than 155 feet.

MARK MEYERS

Mark Meyers

Certificate: **605769**

Has Completed a FDOT Approved Temporary Traffic Control: Advanced Course.

Issued: 02/13/2023 Training Provider: myTTCOnline

Expires: 02/02/2027

83 Geneva Dr. Ste. 621384
Okeechobee, FL 32762
Ph: 407-901-0206

Verify this Certificate at www.motadmin.com

LAST REVISION	DESCRIPTION:
11/01/20	

FDOT **FY 2022-23**
STANDARD PLANS

GENERAL INFORMATION FOR TRAFFIC CONTROL THROUGH WORK ZONES

INDEX	SHEET
102-600	1 of 11

MARK MEYERS

	Mark Meyers
Certificate: 605769	Has Completed a FDOT Approved Temporary Traffic Control Advanced Course.
Issued: 02/13/2023	Training Provider: myTTOnline 83 Geneva Dr. Ste. 621394 Oviedo, FL 32762 Ph: 407-601-0206
Expires: 02/02/2027	
Instructor: M.H.	
Verify this Certificate at www.moladmin.com .	

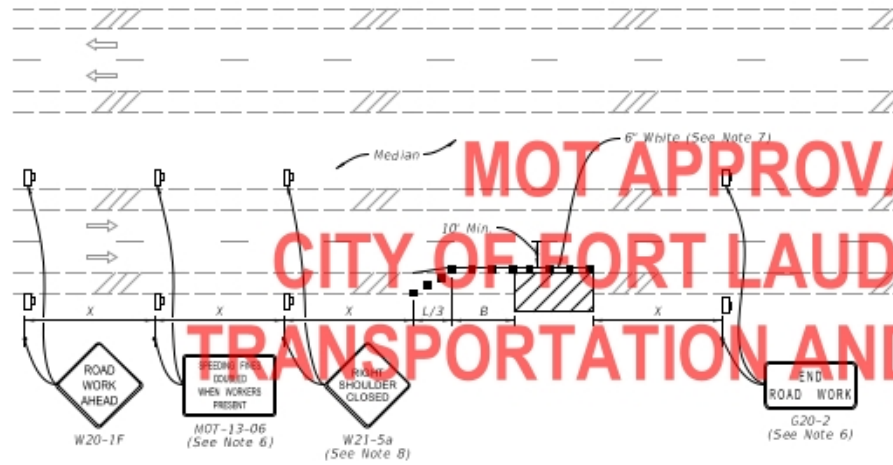

MULTILANE ROADWAY
SHOULDER WORK LESS THAN 2' FROM THE TRAVELED WAY
WITH WORK ZONE SPEED OF 45 MPH OR LESS

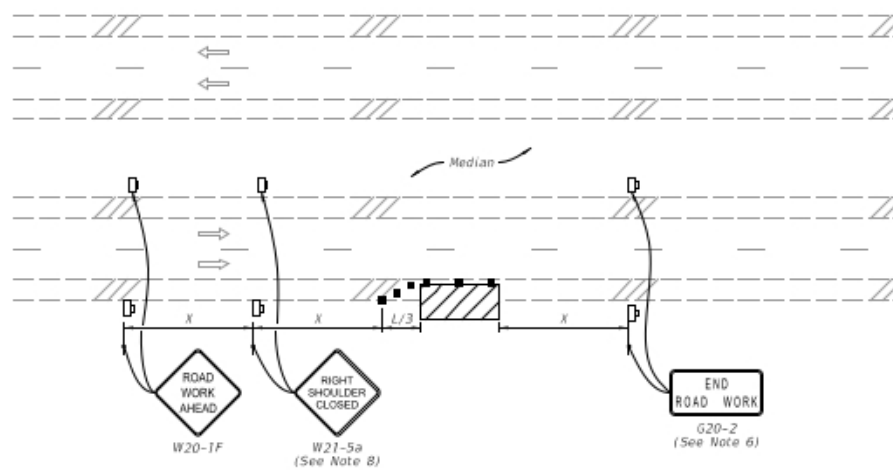

MULTILANE ROADWAY
SHOULDER WORK BETWEEN 2' AND 15' FROM THE TRAVELED WAY

SYMBOLS:

- Work Area
- Channelizing Device (See Index 102-600)
- Work Zone Sign
- Lane Identification and Direction of Traffic

9/25/2021 2:45:49 PM

LAST REVISION 11/01/20	DESCRIPTION:	FY 2022-23 STANDARD PLANS	TWO-LANE AND MULTILANE, WORK ON SHOULDER	INDEX 102-602	SHEET 2 of 2
---------------------------	--------------	--------------------------------------	---	------------------	-----------------

NOTES:

Confine work operations to the following lane or lane combinations:

- a. Outside travel lane
- b. Outside auxiliary lane
- c. Outside travel lane and adjoining auxiliary lane
- d. Inside travel lane
- e. Inside auxiliary lane
- f. Inside travel lane and adjoining auxiliary lane

If the work area is confined to an auxiliary lane, the work area must be barricaded. Replace the RIGHT (LEFT) LANE CLOSED AHEAD signs with ROAD WORK AHEAD signs, and omit the merge symbol signs and arrow board.

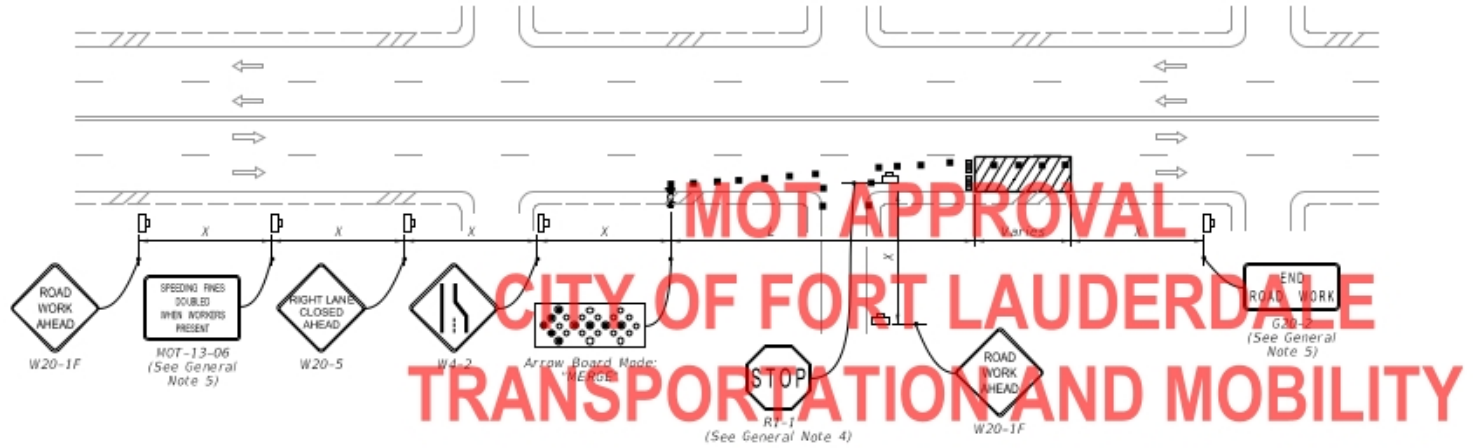

RIGHT LANE CLOSED ON FAR SIDE OF MINOR SIDE STREET

SYMBOLS:

- Work Area
- Channelizing Device (See Index 102-600)
- Work Zone Sign
- Type III Barricade
- Arrow Board
- Stop Bar
- Lane Identification and Direction of Traffic

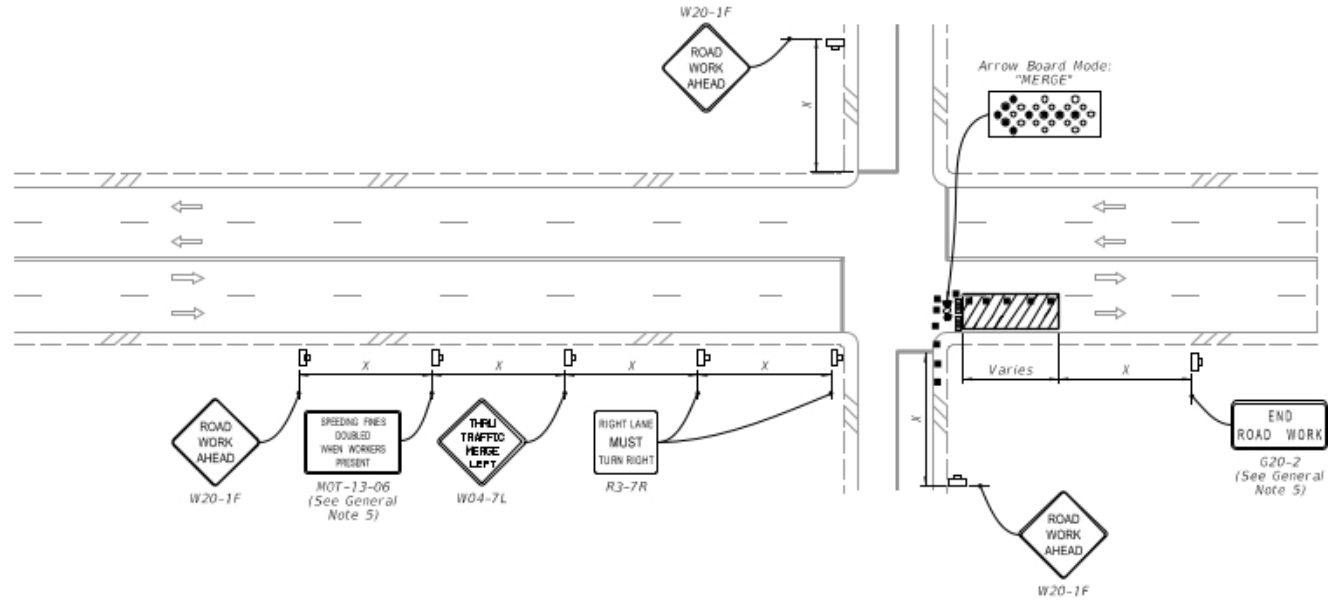

RIGHT LANE CLOSED ON FAR SIDE OF INTERSECTION WITH SIGNIFICANT RIGHT TURNING MOVEMENTS

MARK MEYERS

FDOT Mark Meyers
 Certificate: 605769
 Issued: 02/13/2023 Expires: 02/02/2027
 Training Provider: myTTConline
 Has Completed a FDOT Approved Temporary Traffic Control Advanced Course.
 83 Geneva Dr. Ste. 621364 Oweelo, FL 32762 Ph: 407-801-0206
 Verify this Certificate at www.motadmin.com.

LAST REVISION	DESCRIPTION:
11/01/20	



FY 2022-23
STANDARD PLANS

MULTILANE ROADWAY, INTERSECTION WORK

INDEX
102-615

SHEET
2 of 5

Notes for Figure 6H-19—Typical Application 19 Detour for One Travel Direction

Guidance:

1. *This plan should be used for streets without posted route numbers.*
2. *On multi-lane streets, Detour signs with an Advance Turn Arrow should be used in advance of a turn.*

Option:

3. The STREET CLOSED legend may be used in place of ROAD CLOSED.
4. Additional DO NOT ENTER signs may be used at intersections with intervening streets.
5. Warning lights may be used on Type 3 Barricades.
6. Detour signs may be located on the far side of intersections.
7. A Street Name sign may be mounted with the Detour sign. The Street Name sign may be either white on green or black on orange.

Standard:

8. **When used, the Street Name sign shall be placed above the Detour sign.**



Figure 6H-19. Detour for One Travel Direction (TA-19)

MARK MEYERS

Mark Meyers	
Certificate: 605769	Has Completed a FDOT Approved Temporary Traffic Control Advanced Course.
Issued: 02/13/2023	Training Provider: myTTOnline
Expires: 02/02/2027	83 Geneva Dr. Ste. 671394 Ocala, FL 32762 Ph: 407-9014209
Instructor: M.H	Verify this Certificate at www.rodotrain.com .

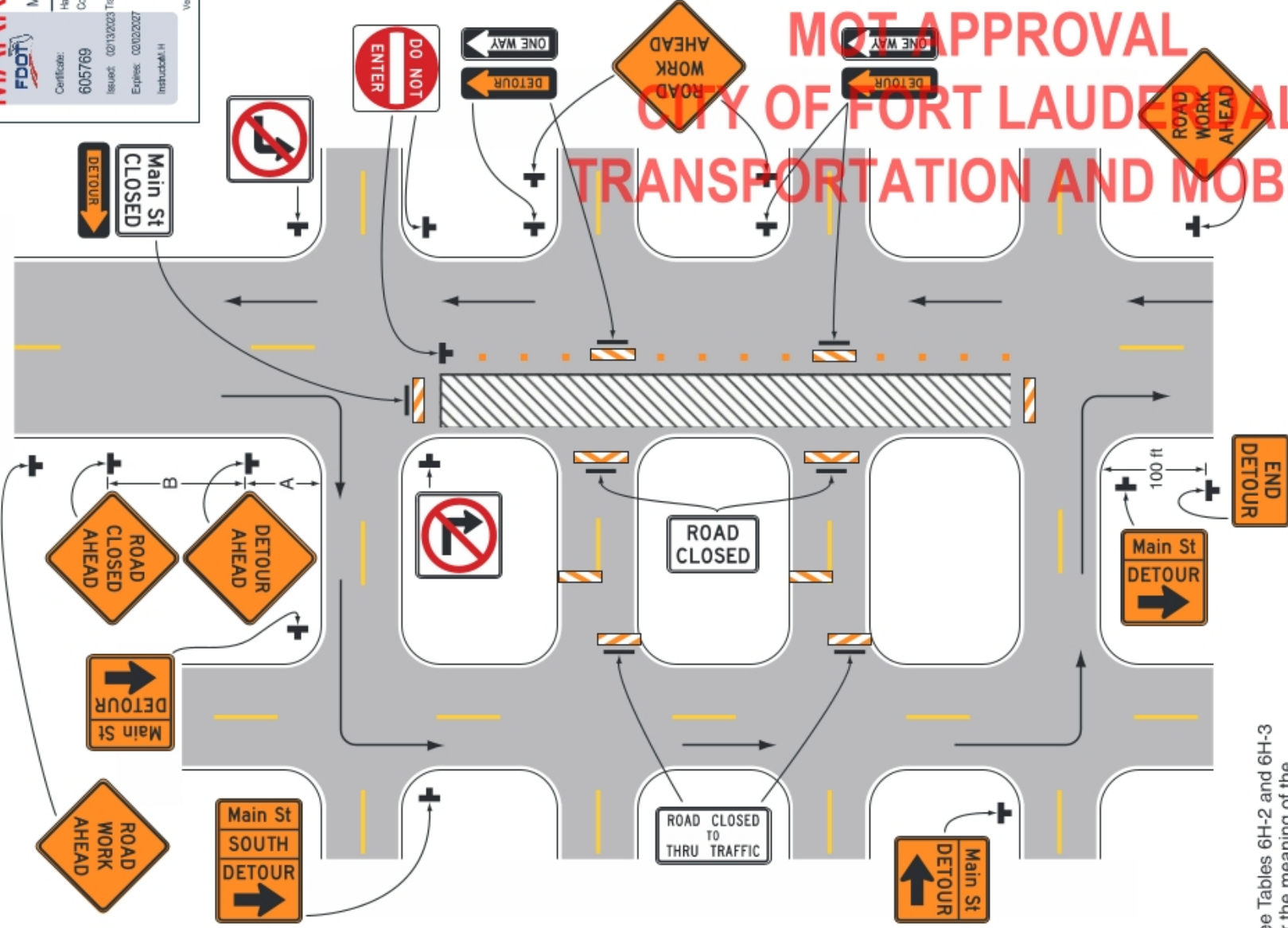

Note: See Tables 6H-2 and 6H-3 for the meaning of the symbols and/or letter codes used in this figure.

Typical Application 19

MOT APPROVAL CITY OF FORT LAUDERDALE TRANSPORTATION AND MOBILITY

Notes for Figure 6H-20—Typical Application 20 Detour for a Closed Street

Guidance:

1. *This plan should be used for streets without posted route numbers.*
 2. *On multi-lane streets, Detour signs with an Advance Turn Arrow should be used in advance of a turn.*
- Option:
3. Flashing warning lights and/or flags may be used to call attention to the advance warning signs.
 4. Flashing warning lights may be used on Type 3 Barricades.
 5. Detour signs may be located on the far side of intersections. A Detour sign with an advance arrow may be used in advance of a turn.
 6. A Street Name sign may be mounted with the Detour sign. The Street Name sign may be either white on green or black on orange.

Standard:

7. **When used, the Street Name sign shall be placed above the Detour sign.**

Support:

8. See Figure 6H-9 for the information for detouring a numbered highway.



Figure 6H-20. Detour for a Closed Street (TA-20)

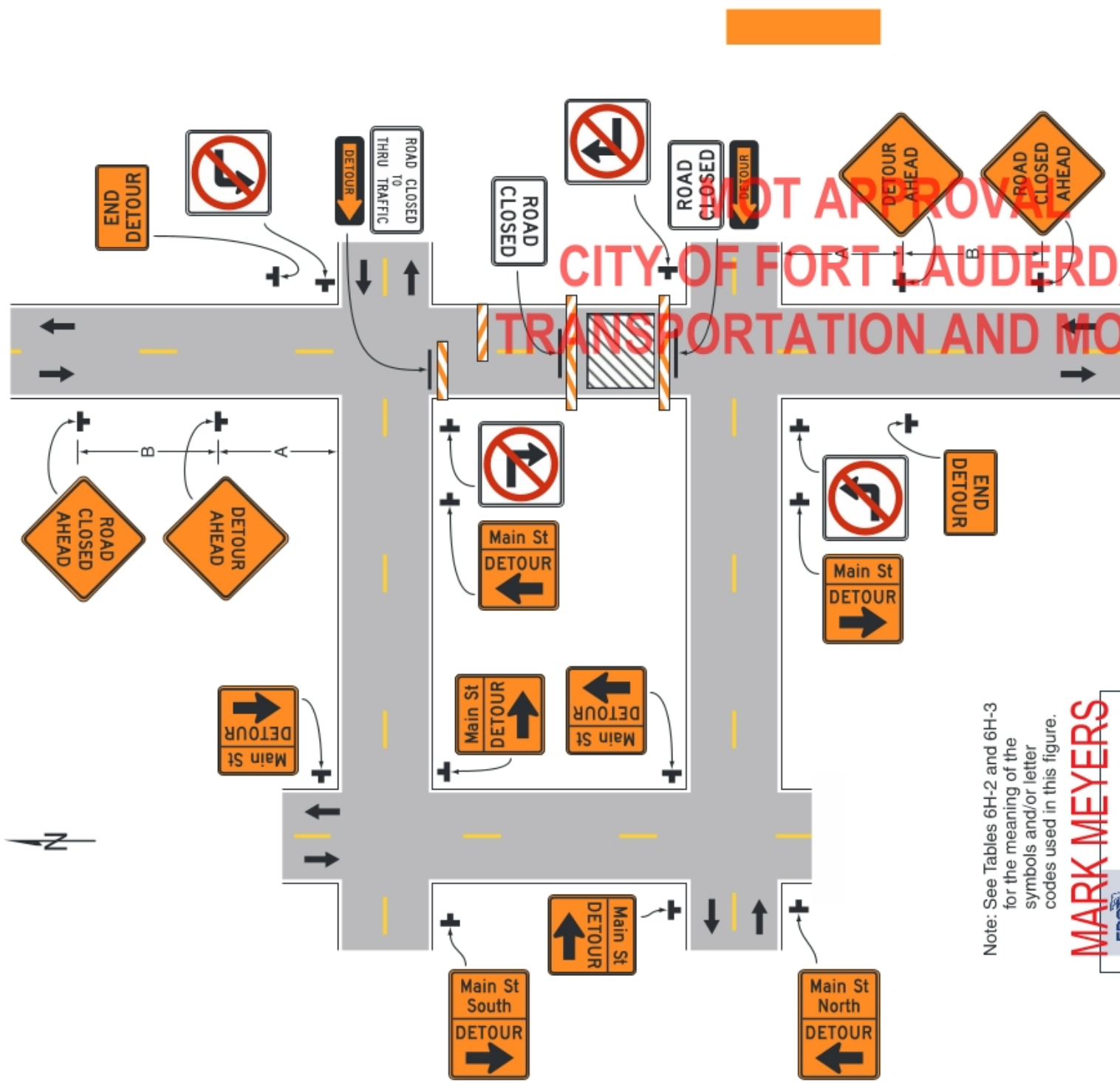

Note: See Tables 6H-2 and 6H-3 for the meaning of the symbols and/or letter codes used in this figure.

MARK MEYERS

MARK MEYERS	
Mark Meyers	
Has Completed a FDOT Approved Temporary Traffic Control Advanced Course.	
Certificate: 605769	myTCOnline
Issued: 02/13/2023	Training Provider
Expires: 02/02/2027	83 Glenview Dr. Ste. 627394
Instructor: H	myTCOnline Ocala, FL 32702
	Ph: 407-991-0208
	Verify the Certificate at www.mdmtrn.com

Typical Application 20

Figure 6H-20. Detour for a Closed Street (TA-20)

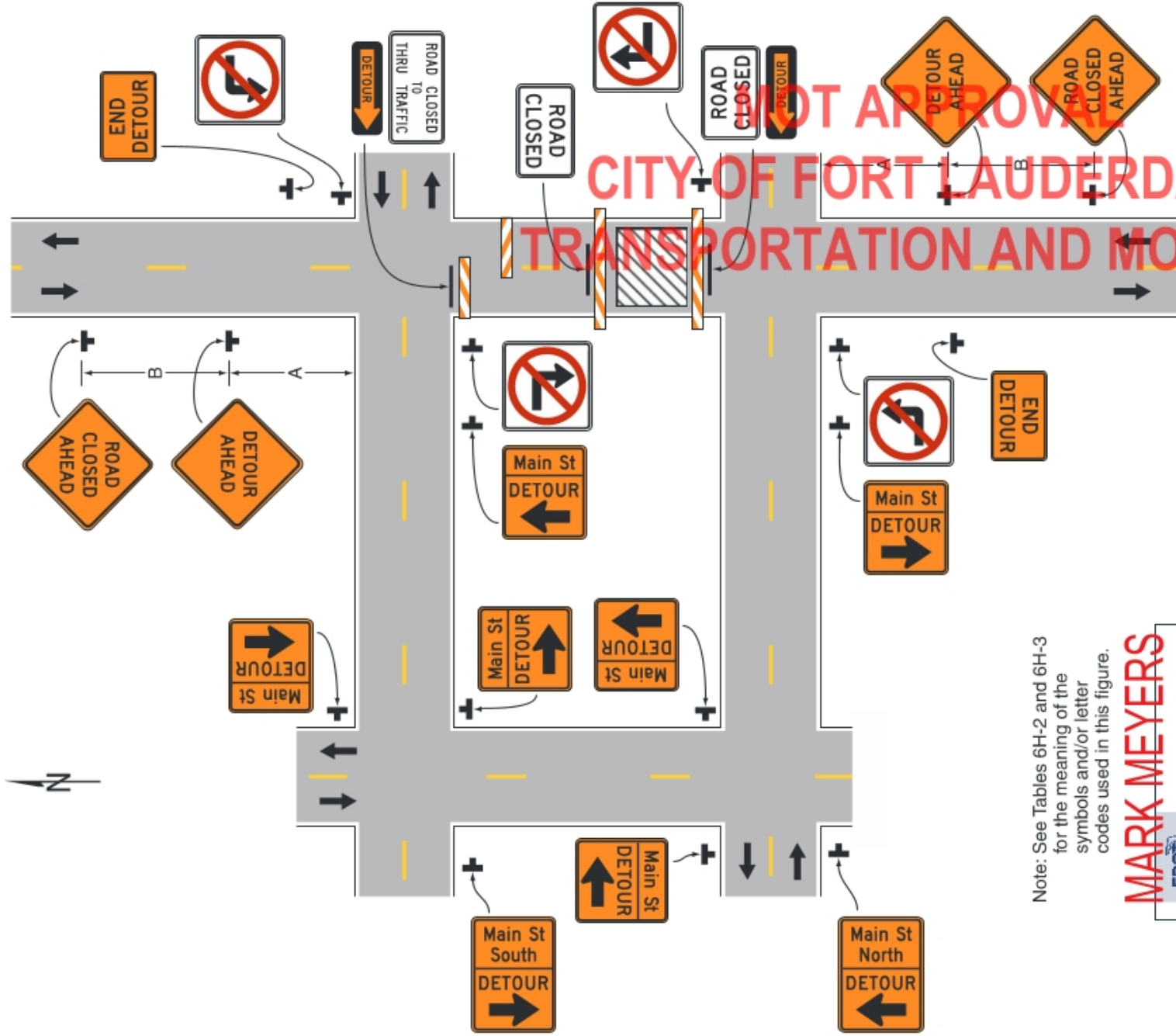

Note: See Tables 6H-2 and 6H-3 for the meaning of the symbols and/or letter codes used in this figure.

MARK MEYERS

Mark Meyers Has Completed a FDOT Approved Temporary Traffic Control Advanced Course.	
Certificate: 605769	myTTControl 83 Glenview Dr. Ste. 6213H Ocala, FL 32702 Ph: 407-991-0008
Issued: 02/13/2023 Expires: 02/02/2027 Instructor: H	myTTControl 83 Glenview Dr. Ste. 6213H Ocala, FL 32702 Ph: 407-991-0008
Verify the Certificate at www.mdmtrn.com	

Typical Application 20







TAM-MOT-23040040 Air Show A1A

Final Audit Report

2023-04-27

Created:	2023-04-25
By:	Morgan Dunn (MDunn@fortlauderdale.gov)
Status:	Signed
Transaction ID:	CBJCHBCAABAA5SAYEJJvHTGDvTcOwqyadGAOmhxbvqPV

"TAM-MOT-23040040 Air Show A1A" History

-  Document created by Morgan Dunn (MDunn@fortlauderdale.gov)
2023-04-25 - 4:45:01 PM GMT- IP address: 50.232.252.93
-  Document emailed to Lisa Marie Glover (LGlover@fortlauderdale.gov) for signature
2023-04-25 - 4:45:30 PM GMT
-  Email viewed by Lisa Marie Glover (LGlover@fortlauderdale.gov)
2023-04-27 - 1:08:44 PM GMT- IP address: 104.47.65.254
-  Signer Lisa Marie Glover (LGlover@fortlauderdale.gov) entered name at signing as Lisa Marie Glover for Ben Rogers
2023-04-27 - 1:09:01 PM GMT- IP address: 50.232.252.93
-  Document e-signed by Lisa Marie Glover for Ben Rogers (LGlover@fortlauderdale.gov)
Signature Date: 2023-04-27 - 1:09:03 PM GMT - Time Source: server- IP address: 50.232.252.93
-  Agreement completed.
2023-04-27 - 1:09:03 PM GMT



Powered by
Adobe
Acrobat Sign